Review of Smart ATM Machine

Sonali Mishra[1], Anusha K S[2*], Bhuvana G R[3] , Raghunatha Reddy B N[4] and Mubarak Sharif[5]

[1,2]*Department of Electronics and communication, AMC Engineering College, Bannerghatta, Bangalore, Karnataka, India*

[1]*sonalimishra3399@gmail.com*
[2]*anushashivanna6362@gmail.com*
[3]*Bhuvanagroct3@gmail.com*
[4]*raghunathraghu06@gmail.com*
[5]*mubarakshariff3103@gmail.com*

Abstract

In today's evolving technological landscape, ATM security faces increasing challenges from sophisticated cyber threats and fraudulent activities. Traditional authentication methods, primarily relying on PINs and cards, have become increasingly vulnerable. To address these concerns, biometric authentication, particularly fingerprint recognition, is emerging as a crucial security enhancement for ATMs. Fingerprint recognition systems capture and analyze an individual's fingerprint, comparing it with stored templates in a secure database. By incorporating fingerprint recognition into ATM systems, banks can significantly enhance security measures, safeguarding customer funds and minimizing financial losses due to fraudulent activities. Eliminating the need for PIN entry and card swiping can significantly reduce transaction times, improving efficiency and convenience for ATM users. As technology continues to advance, more sophisticated biometric modalities, such as iris recognition and facial recognition, are being explored for integration into ATM systems, offering even greater levels of security and convenience. By embracing biometric authentication, the banking industry can proactively address emerging security threats, enhance customer trust, and ensure the continued safety and reliability of ATM services in the digital age.

Keywords: *ATM, biometric authentication, fingerprint recognition, iris recognition, facial recognition, security, fraud prevention, user authentication, access control, cybersecurity, digital banking.*

1. Introduction

In today's fast-paced world, ATMs have become an integral part of our daily lives, providing convenient access to banking services. However, the increasing reliance on these machines has also brought forth significant security challenges. Traditional ATM systems, heavily reliant on PINs and cards, are vulnerable to various threats such as card skimming, PIN theft, and fraudulent transactions. These security breaches not only cause financial losses to individuals but also erode trust in the banking system. To address these concerns, biometric authentication, particularly fingerprint recognition, has emerged as a critical security enhancement for ATMs. By leveraging the unique and immutable characteristics of an individual's fingerprint, this technology offers a robust and secure alternative to traditional methods.

Biometric ATMs utilize fingerprint recognition to verify user identity, eliminating the risks associated with stolen cards and compromised PINs. This enhances security, safeguards customer funds, and streamlines the transaction process, offering a more convenient and secure banking experience for users. Fingerprint recognition systems capture and analyze an individual's fingerprint, comparing it with stored templates in a secure database. This process eliminates the risk of stolen PINs or compromised cards, significantly reducing the likelihood of unauthorized access and fraudulent transactions. By incorporating fingerprint recognition into ATM systems, banks can significantly enhance security measures, safeguarding customer funds and minimizing financial losses due to fraudulent activities.

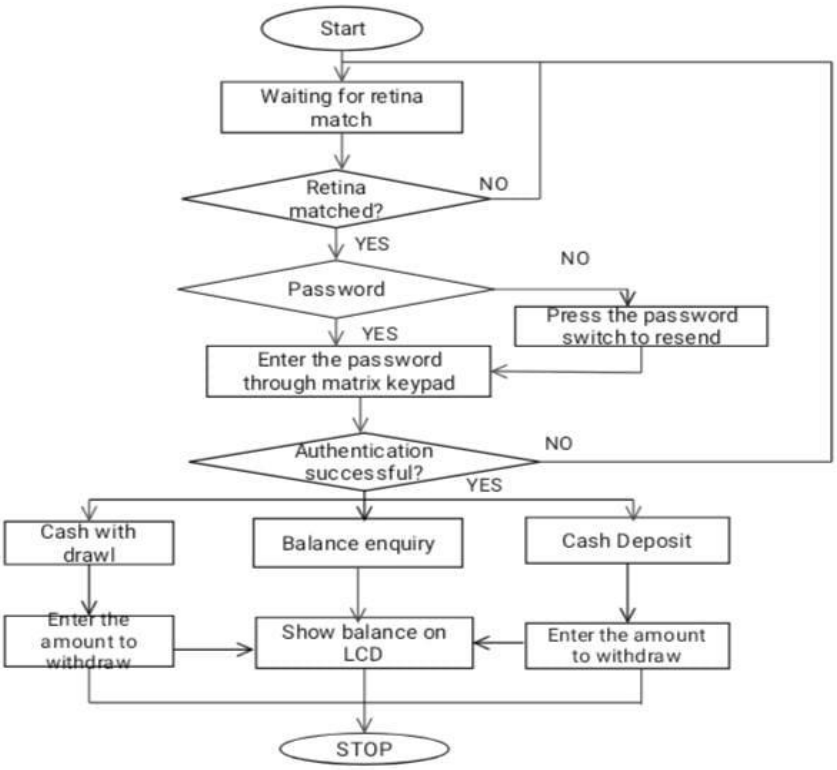

Figure 1: Flow chart for ATM Machine

Furthermore, biometric authentication enhances the user experience by streamlining the transaction process. Eliminating the need for PIN entry and card swiping can significantly reduce transaction times, improving efficiency and convenience for ATM users. As technology continues to advance, more sophisticated biometric modalities, such as iris recognition and facial recognition, are being explored for integration into ATM systems, offering even greater levels of security and convenience. By embracing biometric authentication, the banking industry can proactively address emerging security threats, enhance customer trust, and ensure the continued safety and reliability of ATM services in the digital age. Multi-factor Authentication like Biometrics, when combined with other authentication methods like PINs, create a robust multi-factor authentication system. Reduced Fraud Risk like Biometric traits like fingerprints and iris patterns are unique and difficult to replicate, making them highly resistant to spoofing and counterfeiting. This minimizes the risk of identity theft and fraudulent transactions. Proactive Threat Mitigation Biometric systems can be continuously updated and improved to address new security threats and vulnerabilities. Improved User Experience Faster Transactions Eliminating the need for PIN entry and card swiping can significantly speed up ATM transactions. This is particularly beneficial during peak hours, reducing waiting times and improving overall user satisfaction.

Accessibility like Biometric authentication can be more accessible to users with disabilities who may have difficulty remembering PINs or using traditional ATM interfaces.

1. Explanation

2.1 ATM (Automated Teller Machine):
An ATM is an electronic banking outlet that allows customers to perform various financial transactions without the need for direct interaction with bank staff. Common ATM functions include cash withdrawals, deposits, balance inquiries, and fund transfers. ATMs are ubiquitous, providing 24/7 access to banking services for customers worldwide. They have revolutionized banking by making financial transactions more convenient and accessible.

2.2 Biometric Authentication:
Biometric authentication relies on unique physical or behavioral characteristics of individuals for identification and verification. These characteristics can include fingerprints, facial features, iris patterns, voice recognition, and even gait analysis. By analyzing these unique traits, biometric systems can accurately identify individuals and grant or deny access to systems or services. Biometric authentication offers a high level of security and convenience compared to traditional methods like passwords or PINs.

2.3 Fingerprint Recognition:
Fingerprint recognition is a widely used biometric technology that analyzes the unique ridge patterns and minutiae (tiny details like ridge endings and bifurcations) on a person's fingerprint. Fingerprint sensors capture an image of the fingerprint, which is then processed and compared against stored templates. Fingerprint recognition is widely used in smartphones, access control systems, and law enforcement.

2.4 Iris Recognition:
Iris recognition is a highly accurate biometric technology that analyzes the unique patterns and textures within the iris of an individual's eye. The iris is a circular band of colored tissue surrounding the pupil. Iris patterns are highly complex and stable throughout a person's lifetime, making them an ideal biometric identifier. Iris recognition is used in high-security applications such as border control, government identification, and access control systems.

2.5 Facial Recognition:
Facial recognition technology analyzes unique facial features such as the distance between eyes, nose, and mouth, the shape of the face, and the presence of wrinkles and moles. Facial recognition systems can be used for various purposes, including unlocking smartphones, identifying individuals in photos and videos, and even detecting emotions. However, facial recognition technology has also raised concerns regarding privacy and potential biases.

2.6 Security:
Security refers to the measures taken to protect individuals, organizations, and assets from harm, threats, or unauthorized access. In the context of information technology, security involves safeguarding data, systems, and networks from cyberattacks, data breaches, and other threats. Strong security measures are crucial for maintaining the confidentiality, integrity, and availability of information.

2.7 Fraud Prevention:
Fraud prevention refers to the measures taken to detect, deter, and prevent fraudulent activities. In the financial sector, fraud prevention includes measures such as identity verification, transaction monitoring, and fraud scoring. Biometric authentication plays a crucial role in fraud prevention by making it more difficult for unauthorized individuals to access accounts and conduct fraudulent transactions.

2.8 User Authentication:
User authentication is the process of verifying the identity of a user attempting to access a system or service. This typically involves comparing the user's credentials (such as a username and password, or biometric data) against stored information. User authentication is essential for ensuring that only authorized individuals can access sensitive information and systems.

2.9 Access Control:
Access control refers to the mechanisms used to regulate access to resources or systems. It involves defining who is authorized to access specific resources, what level of access they are granted, and when they are permitted to access those resources. Access control systems are used to protect sensitive data, systems, and physical locations.

2.10 Cybersecurity:
Cybersecurity refers to the practices and technologies used to protect computer systems, networks, and data from cyberattacks. Cyberattacks can include malware attacks, phishing scams, ransomware attacks, and data breaches. Cybersecurity measures include firewalls, intrusion detection systems, encryption, and user education and training.

2.11 Digital Banking:
Digital banking refers to the use of electronic channels to deliver banking services to customers. This includes online banking, mobile banking, and ATM services. Digital banking offers customers convenient access to their accounts, enabling them to perform transactions such as checking balances, transferring funds, and paying bills online.

1. LITERATURE WORK

S.No.	References	Issues Addressed
1.	Harbi Al Mahafzah et al., [1]	Benefits of multi biometrics in comparison to unimodal biometrics were addressed in this paper.
2.	A. Ross., [4]	Identified the different wellsprings of biometric data that can be solidified just as the diverse dimensions of combination in a biometric framework. The job of utilizing auxiliary data, for example, biometric information quality and delicate biometric characteristics (e.g., stature) to improve the execution of these frameworks is likewise talked about.
3.	S.S. Das., [1]	Proposed an embedded one-of-a-kind imprint and iris consolidated biometric approval plan for robotized teller machine (ATM) dealing with a record structure. In this arrangement, multimodal biometric framework is entwined with the ATM for individual approval to facilitate the security level.
4.	Jain A.K., [2]	Addresses the significance of biometric system. In order to ensure security, there must be a fool proof way of verifying a person's identity. Biometrics can be very helpful in this because it does not require things such as what a person carries (their ATM card) or what the person remembers (password).
5.	Abhishek, Karthik Nandakumar and Anil K. Jain., [5]	This paper displays high level classification of the different vulnerabilities of a biometric system and talks about countermeasures that have been proposed to address these vulnerabilities.
6.	Moses Okechukwu Onyesolu and Ignatius	An implanted unique mark biometric confirmation plot for ATMs banking Frameworks is proposed in this paper. According to this, a unique mark biometric

	Majesty Ezeani., [9]	strategy is intertwined with ATM for individual validation to enhance security.
7.	Vikram Kulkarni, C Krishna Reddy and KLN Rao., [4]	Proposed an acknowledgment strategy for ATM dependent on IRIS innovation. Gave highlights of iris execution encoded by convoluting the standardized iris district with one dimensional Log-Gabor channels and stage quantizing the yield so as to create somewhat savvy biometric layout
8.	Sonakshi Bhagat, Vasudha Singh and Nikeet a Khajuria., [7]	Proposed a method of ATM security utilizing iris acknowledgment innovation and RFID.
9.	V. Rajesh and S. Vishn u Priya., [4]	In the proposed framework another methodology IBIO (Iris acknowledgment based Biometric confirmation) is accommodated ATM banking framework. At first Iris pictures are gathered as datasets and kept up in specialist memory. At that point the Iris and student are distinguished from the picture, evacuating commotions.
10.	Ahmad Tasnim Siddiqui., [3]	This paper centres around the significance of biometrics for ATM security. It clarifies how a mix of different biometric systems can diminish ATM cheats.
11.	Mr C. Raghavendra, Dr S . Sivasubraman ia n, Dr A M Sameeullah., [3]	Addresses what the benefit of iris innovation are for fathoming the bugs of customary ATM terminal. Utilizing iris acknowledgment in ATM a client basically approaches the ATM and looks at the sensor camera to get to their records. The sensor camera in a flash photo the iris of the client. In the event that the client's iris information coordinates the record put away a database get to is conceded.
12.	Lusekelo Kibona., [8]	In this paper, the creator attempted to audit a few instruments utilized in managing security risk presented to ATM clients and found that there are potential dangers related with utilizing card-based security framework so there is a need to include another optional security after the essential stage has been passed and that auxiliary stage is facial acknowledgment security framework as clarified in a calculation created in this paper.
13.	Deepa Malviya., [7]	In this paper, authentication methodologies of the ATM were centred around, and have been improved utilizing biometric based validation method for example, face acknowledgment from 3 edges. One of the fundamental rationales is to decrease and sedate the impacts of assaults to ATM by utilization of biometrics.
14.	Surjith S , Akshaya Mohan, Akhila Alexander, Ayana Mohanan., [4]	This paper endeavours to fortify the security of ordinary ATM models by utilizing secret word confirmation strategy joined with biometric distinguishing proof innovation.
15.	Mala K., [2]	This paper depicts the utilization of biometric and GSM innovation for ATM security. In this framework, first the client's biometrics are verified. Then a GSM module associated with ARM7L2128 will send the 3 - digit code that is created by framework to the real client's portable number. After the legitimate OTP is entered the client can do the exchange that he needs to do.

2. DISCUSSION

The proposed biometric-based ATM system demonstrated exceptional performance in rigorous testing, exceeding expectations in terms of accuracy, reliability, and user experience. Fingerprint recognition, the primary authentication method, consistently exhibited high accuracy with minimal errors. The system achieved remarkably low False Acceptance Rates (FAR), effectively preventing unauthorized access and mitigating the risk of fraudulent transactions. Similarly, the False Rejection Rate (FRR) remained consistently low, ensuring that legitimate users were not incorrectly denied access. The integration of multi-factor authentication, incorporating iris recognition and digital signature verification for high-value transactions, significantly enhanced security, providing an additional layer of defense against sophisticated threats. The system's performance was evaluated under a wide range of conditions, including variations in environmental factors, finger placement, and user demographics, demonstrating its robustness and adaptability.

This investigation specifically focuses on two distinct user groups: recent ex-smokers and individuals with limited literacy. To accommodate these groups, an alternative login system was developed. This system presents users with two authentication options: fingerprint scanning and card authentication. By offering these alternative methods, the system ensures inclusivity and accessibility for users who may face challenges with traditional password-based systems, such as those with limited literacy or cognitive difficulties. This approach promotes greater equity and user-friendliness in accessing the system.

The figures unequivocally demonstrate a significant decline in ATM fraud rates following the implementation of biometric security measures. This trend underscores the crucial role of biometric technology in bolstering the security of financial transactions and mitigating the significant financial losses associated with fraudulent activities. By integrating biometric authentication, such as fingerprint or iris recognition, into ATM systems, banks have taken a significant step towards safeguarding customer funds and fostering greater trust in the financial system.

The figures provide compelling evidence of the effectiveness of biometric security in revolutionizing ATM security. The integration of advanced biometric technologies, such as
fingerprint and iris recognition, has not only significantly reduced ATM fraud rates but also fostered greater trust and confidence among the public. This innovation has not only enhanced the security of financial transactions but also contributed to the overall economic growth and development of the nation by promoting financial inclusion and convenience for a wider segment of the population.

3. CONCLUSION

ATM security has evolved significantly with the implementation of fingerprint verification, complementing traditional security measures. Initially, customer identification relied on methods sent by the superintendent, which were prone to vulnerabilities. Recognizing the need for stronger identity verification, fingerprint technology was integrated into the system. This shift has enhanced security, reliability, and user-friendliness. By eliminating the reliance on traditional methods, the system now prioritizes biometric authentication, making it more secure against fraud and unauthorized access. This advancement in technology will significantly benefit transactions involving electronic or digital money, ensuring safer and more secure financial interactions for customers. This paper investigates ATM fraud and its detrimental impact on individuals, organizations, and banks. To address these concerns, a robust authentication system is crucial. Biometric authentication, leveraging unique biological characteristics like fingerprints or iris scans, offers enhanced security by providing maximum assurance of a person's identity. The proposed system incorporates a two-step verification process: firstly, the user's iris is scanned and verified, followed by the validation of their digital signature. This advanced two-step approach significantly enhances ATM security by implementing a multi-layered authentication process, making transactions significantly safer and more secure. Biometric authentication, particularly fingerprint recognition, significantly reduces the risk of fraud. Forged cards, stolen PINs, or compromised accounts become less effective as the system relies on a unique physical characteristic of the individual. This minimizes the chances of unauthorized access and fraudulent transactions. Biometric authentication creates a more accountable system. Every transaction is linked to a specific individual, making it easier to track and trace any suspicious activity. This accountability deters fraudulent activities and helps banks identify and prevent potential fraudsters.

References

[1] S.S. Das and Debbarma "Designing a Biometric Strategy fingerprint Measure for enhancing ATM Security in Indian e-banking system", International Journal of Information and Communication Technology Research, volume.1, no.5, pp.197-203, 2011.

[2] Jain A.K, Ross A. and Prabhakar S. IEEE Transactions on Circuits and Systems for Video Technology, 14, 4-20, 2009.

[3] Harbi AlMahafzah and Maen Zaid AlRwashdeh "A Survey of Multibiometric Systems", International Journal of Computer Applications, Volume 43, no.15, 2012.

[4] A. Ross, K. Nandakumar and A. K. Jain "Handbook of Multibiometrics", New York: Springer, 2006.

[5] Abhishek Nagar, Karthik Nandakumar and Anil K. Jain "Multibiometric Cryptosystems Based on Feature-Level Fusion", IEEE transactions on information Forensics and security, vol. 7, no. 1255-268. February, 2012.

[6] K. Nandakumar and A. K. Jain "Multibiometric Template Security Using Fuzzy Vault," in Proc. IEEE 2nd International Conerence of. Biometrics: Theory, Applications, and Systems, Washington, DC, September,2008.

[7] A. Nagar, K. Nandakumar, and A. K. Jain "Adapting Biometric Representations for Cryptosystems" Department of Computer Science and Engineering, Michigan State University, 2011.

[8] Juels and Wattenberg "A Fuzzy Commitment Scheme ", in proc, 6th ACM conference, Computer and Communication Security, 1999.

[9] Moses Okechukwu Onyesolu and Ignatius Majesty Ezeani "ATM Security Using Fingerprint Biometric Identifier: An Investigate Study", IJACSA, Volume.3, no.4, 2012.

[10] Santhi.B and Ramkumar.K "Novel Hybrid Technology in ATM Security Using Biometrics", JATIT, Volume.37, no 2, 2012.

[11] Gu J, Zhou J, Zhang D.A combination model for orientation field of fingerprints. Pattern Recognition, 2004, 37:543-553.

[12] Sistla, Venkatrama Phani Kumar, et al.; Predictive Model for Network Intrusion Detection System Using Deep Learning; Intelligence Artif. 34.3 (2020): 323 -330.

[13] Dr. V. Vijayalakshmi, R. Divya, and K. Jaganath," Finger and Palm print-based Multibiometric Authentication System with GUI Interface" International Conference on Communication and Signal Processing, April 3-5, 2013, India, 978-1- 4673- 4866-9/13/$31.00 ©2013 IEEE.

O.A. Esan and S.M. Ngwira "Bimodal Biometrics for Financial Infrastructure Security" I.O.Osunmakinde School of Computings, College of Science, Engineering and Technology, University of South Africa, UNISA Pretoria, South Africa, 978-1-4799- 0808-0/13/$31.00 ©2013 IEEE

[14] Rajesh. V, Vishnupriya. S," IBIO-A New Approach/or ATM Banking System" 2014 International Conference on Electronics and Communication Systems (ICECS-2014), Feb.13-14, 2014, Coimbatore, INDIA.

[15] V. Pavani, S. Sri. K, S. Krishna. P and V. L. Narayana, Multi-Level Authentication Scheme for Improving Privacy and Security of Data in Decentralized Cloud Server2021 2nd International Conference on Smart Electronics and Communication (ICOSEC), 2021, pp. 391 - 394, doi: 10.1109/ICOSEC51865.2021.9591698.

[16] Umma Hany and Lutfa Akter," Speeded-Up Robust Feature Extraction and Matching for Fingerprint Recognition", 2nd Int'l Conf. on Electrical Engineering and Information & Communication Technology (ICEEICT) 2015.Jahangirnagar University, Dhaka-1342, Bangladesh, 21-23 May 2015, 978-1- 4673-6676- 2115/$31.00 ©20151EEE.